

Fun With the Ukulele

Part Two Session Two

Dr. Fred Adams

WCCC Continuing Education

<http://drphreddee.com/uke.html>

Go to the website to download this lesson and other material.

Chord Melodies

- Many songs lend themselves to playing chords along with the melody making the ukulele an independent instrument. In addition, if you are accompanying yourself singing, you can play the verse and/or chorus of the song as an instrumental between sung verses.
- We'll use a familiar tune, "Will the Circle be Unbroken" as our example. It will combine single notes with partial and full 4-string chords.

Chord Melodies

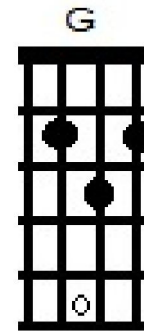

- The arrangement uses the familiar G chord.
- It will help to hold the G chord while you play the pick-up notes so that you're in position from the outset.

Chord Melodies

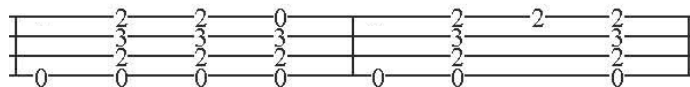

Chord Melodies

- Measure 6 shifts to the standard C chord then on the fourth beat, you remove your finger from the 3rd fret of the 1st string for the A note.

Chord Melodies

- Measure 7 maintains the C chord and alternates single notes with chord strokes.

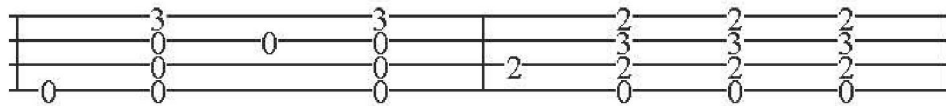
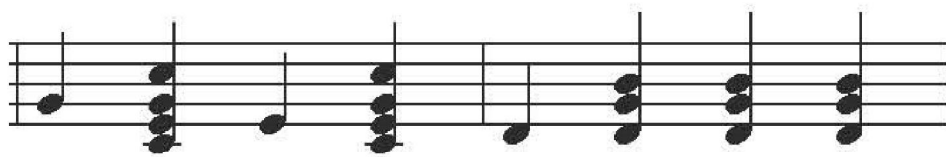

- Measure 8 is a simple single D note and 3 G chords.

Chord Melodies

Chord Melodies

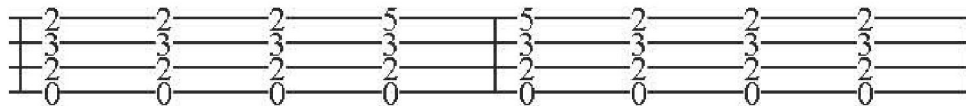
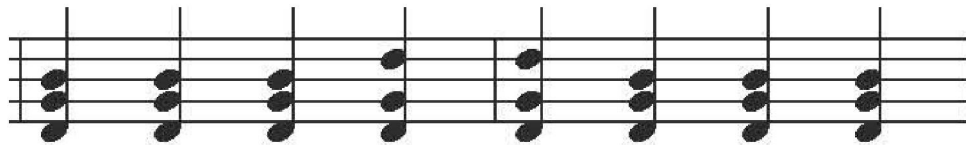

Chord Melodies

Chord Melodies

- Measure 15 uses a D7 chord. Two standard D7s then add a finger to the 2nd fret of the 1st string for the B note in the melody, then remove it for the 4th D7 chord.

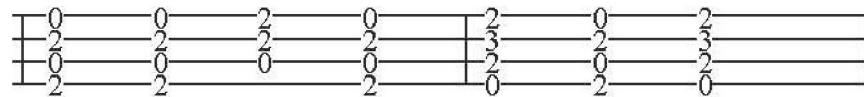
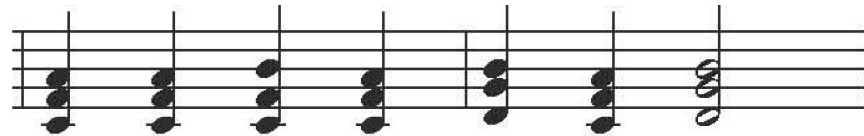

- Measure 16 is simply a G chord, a D7 chord and a final G to conclude the song.

Chord Melodies

- “Aura Lee” lends itself to this style of arrangement as well. “You’ll recognize the tune as Elvis Presley’s “Love me Tender.”

Chord Melodies

- Measure 1 opens with a single G note then uses the Standard C chord fretting different notes on the first string while playing the rest of the chord on the lower strings.

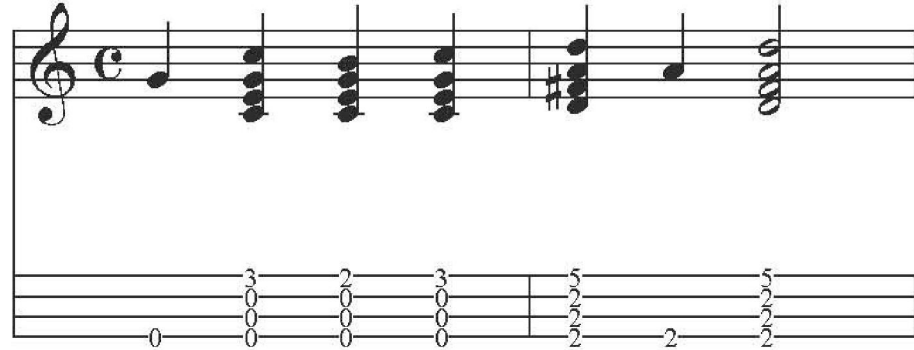

- Measure 2 uses a variant D chord, full chord and the single A note.

Chord Melodies

- Measure 3 works around the standard G chord, adding the C note, removing it, then lifting the finger off the 2nd fret of the first string then replacing it. In all cases, 4-string chords.

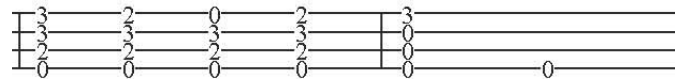
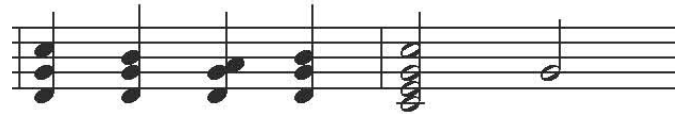

- Measure 4 is simply a C chord and a single G note.

Chord Melodies

Chord Melodies

- Measure 9 is the standard C chord with an E note fretted on the 7th fret.

- Measure 10 is simply the E chord variation pictured on the sheet music.

Chord Melodies

- Measure 11 works around an Fmaj7 chord, a departure from the original chord (Am) for the sake of convenience and variety.

- Measure 12 reverts to the previous E chord.

Chord Melodies

- Measure 13 provides a variation on the melody and is played by adding a E note and an F note on the 1st string as indicated in the tablature

Chord Melodies

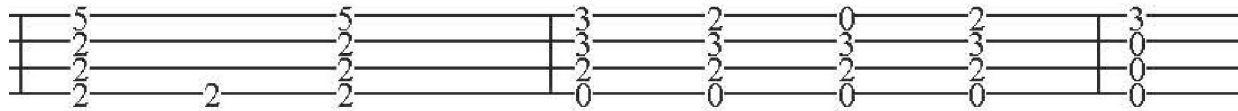
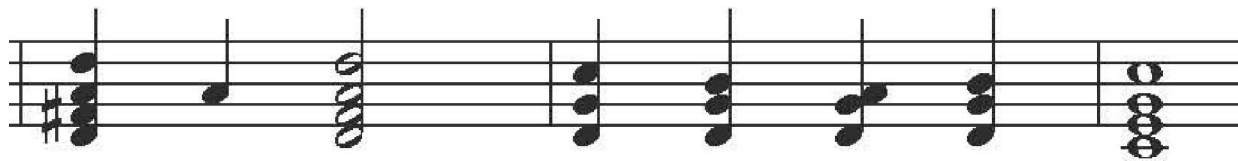

<http://drphreddee.com/uke.html>

Go to the website to download this lesson and other material.